

2nd , 3rd , & 4th FLOOR PLAN

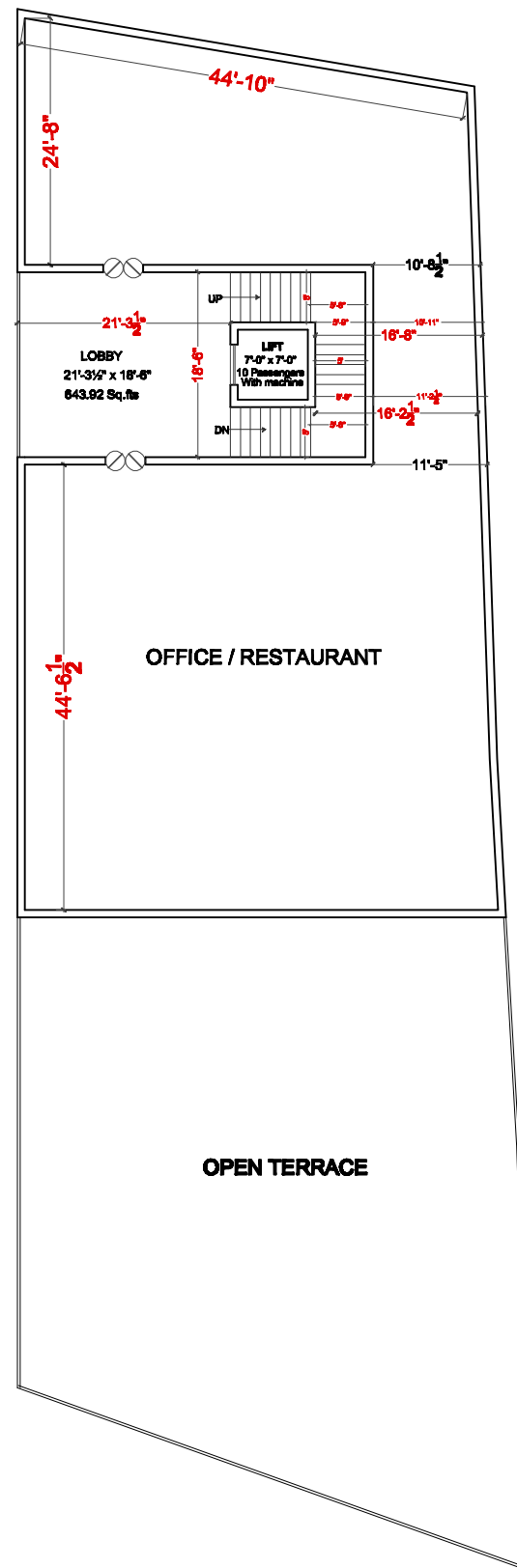

PENT HOUSE FLOOR PLAN

AREA STATEMENT

TOTAL PLOT AREA :- 1415.67 Sq.yds / 1,183.67 Sq.mts
 TOTAL PLOT AREA :- 1412.25 Sq.yds / 1,181.25 Sq.mts
 (as per drafting)

3450.56 Sq.fts

1138.68 Sq.fts

4589.24 Sq.fts

Floors	Plinth Area IN Sq.fts	Common Area in Sq.fts 25%	Total Area in Sq.fts
GROUND	5249.84	1732.44	6982.28
FIRST	6273.22	2070.16	8343.38
SECOND	6273.22	2070.16	8343.38
THIRD	6273.22	2070.16	8343.38
FOURTH	6273.22	2070.16	8343.38
TOTAL	30342.72	10013.08	40355.80

CELLAR FLOOR AREA :- 9560.55 Sq.fts
 SUB CELLAR FLOOR AREA :- 9560.55 Sq.fts
TOTAL AREA :- 19121.10 Sq.fts

CLIENT: Mr. SANJAY BANSAL	TITLE:	FLOOR PLANS	DRAWN:		
	LOCATION: Proposed Commercial Complex At Road No : 36 Jubilee Hills.		DATE: 19-02-11		
		SUB TITLE: SCHEMATIC PLAN advance copy	CHECKED:		
			SCALE: N.T.S		Sudhir Associates <small>Architects Interior Designers</small> <small>9-5-202, BANAJAY HILLS, ROAD NO.12,</small> <small>HYDRABAD, PIN: 500016, Ph: 260601, 260602</small> <small>E:mail: sudhirassociates@gmail.com</small> <small>E:mail: sudhirassociates@yahoo.com</small>