

GROUND FLOOR PLAN

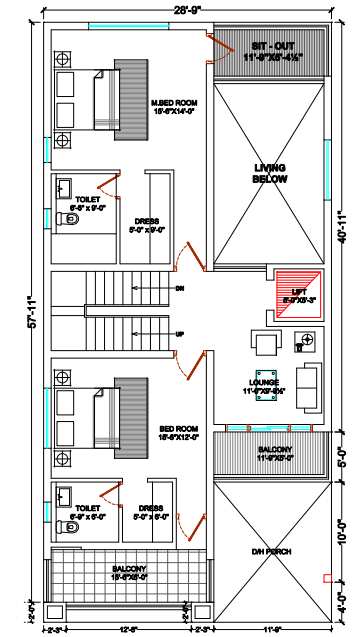

FIRST FLOOR PLAN

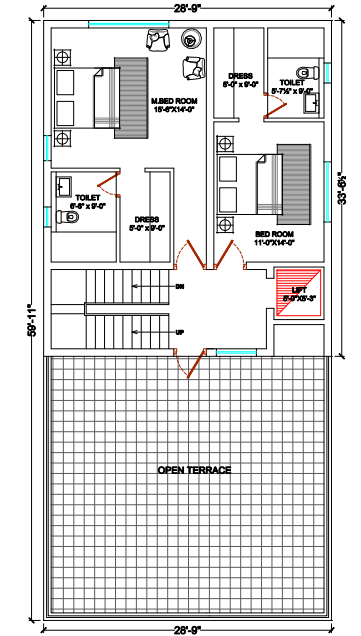

SECOND FLOOR PLAN

PLOT NO. 18

CONCEPTUAL DRAWINGS ONLY SUBJECT TO MODIFICATIONS

CONCEPT DRAWING SUBJECT TO THE FOLLOWING. 1. APPROVAL OF THE CLIENT. 2. APPROVAL OF THE WASTY CONSULTANT. 3. APPROVAL OF THE RELEVANT CONSULTANT. 4. THE OVER ALL STORM WATER & SEWER DRAINAGE PROPOSAL OF THE ENTIRE SITE. 5. HUDA AND M.C.H. SANCTIONS.	NOTES:	BUILT UP AREA = 1431.36 SFT GROUND FLOOR = 1344.48 SFT FIRST FLOOR = 954.32 SFT HEAD ROOM = 180.08 SFT PORCH = 232.40 SFT TOTAL = 4132.72 SFT	PLOT AREA = 4900.86 SFT ODD PLOT = 544.82 SQ YDS PORCH = 455.28 SQ MTS	A. A. & ASSOCIATES ARCHITECTS, PLANNERS & INTERIOR DESIGNERS 57/2, ANAND APARTMENTS, 1ST FLOOR, EAST FACING UNIT, RAJENDRANAGAR, R.R. DIST., HYDRABAD-500008. PROJECT: PROPOSED HOUSING LAYOUT AT UPPERPALLY VILLAGE, RAJENDRANAGAR, R.R. DIST., HYDRABAD-500008. PROMOTERS: MRS. DEVI APPIA.	TITLE: GROUND & FIRST FLOOR PLANS DATE: 07-08-2011 SCALE: 1/4"=1'-0" DRAWN BY: PRADEEP CHECKED BY:
		ODD PLOT = 4900.86 SFT ODD PLOT = 544.82 SQ YDS PORCH = 455.28 SQ MTS	EAST FACING UNIT NORTH		